

Trombone 3

# Nüm da Bedan

Brano 50° di fondazione Bandella di Bedano

2

89

97

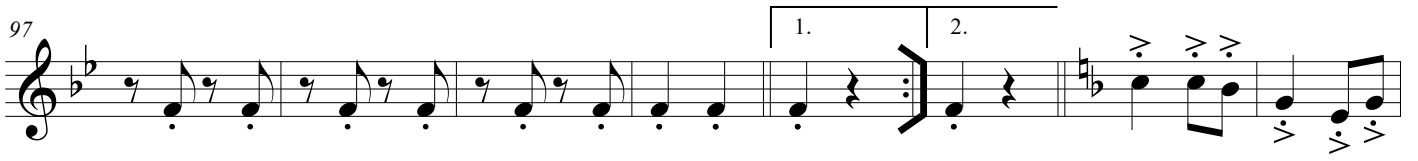

105

113

121

129

